

# PRADHAN MANTRI AWAS YOJANA-HOUSING FOR ALL (URBAN)

Submitted by

**Department of Urban Development,  
Union Territory of Daman and Diu.**

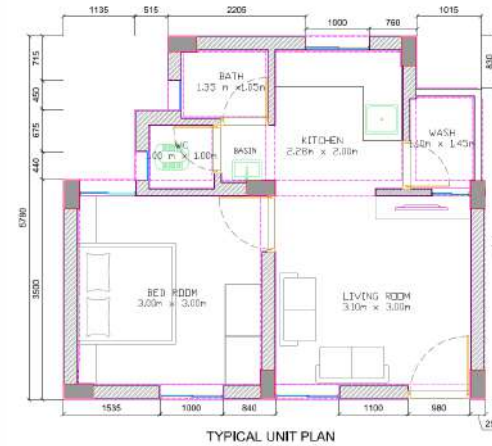

# **Presentation CONTENT**

**Location and Basic Information**

**Proposal of PMAY-BLC**

**Progress So Far**

**Photographs of wok being done on ground**

**Future Plan**

# Location of Daman

Town Name	Daman
Government Body	Municipal Council
Total City Area	6.50 km <sup>2</sup>
Total Population (Census 2011)	55,000
Population Density	8461/km <sup>2</sup>
Number of Wards	15
Sex Ratio (Census 2011)	533
Literacy Rate (Census 2011)	88.06%
Nearest Railway Station	Vapi Railway Station



# Proposal of UT of Daman and Diu-PMAY(BLC)

Location	Proposed Dwelling Units
Nani Daman	146
Moti Daman	30
Ghoghla, Diu	27
<b>Total</b>	<b>203</b>

# Funding Pattern of UT of Daman and Diu-PMAY(BLC)

	Central Government	UT Government	Beneficiary	Total
Per Unit Cost	1.5 Lakh	1.29 Lakh	0.50 Lakh	3.29 Lakh

	Central Government	UT Government	Beneficiary	Total
Total Project Cost	3.04 Cr	2.61 Cr	1.01 Cr	6.66 Cr

# Proposed Housing- Unit Plan

MODEL DWELLING UNIT PLAN FOR BENEFICIARY - LED - INDIVIDUAL HOUSE CONSTRUCTION UNDER PMAY SCHEME

SCHEDULE OF DOOR AND WINDOW		
D0	1000	2100
D1	900	2100
D2	750	2100
W	1500	1350
W1	900	750
V	600	750

CARPET AREA- 28.42 M2  
BUILTUP AREA- 35.94 M2

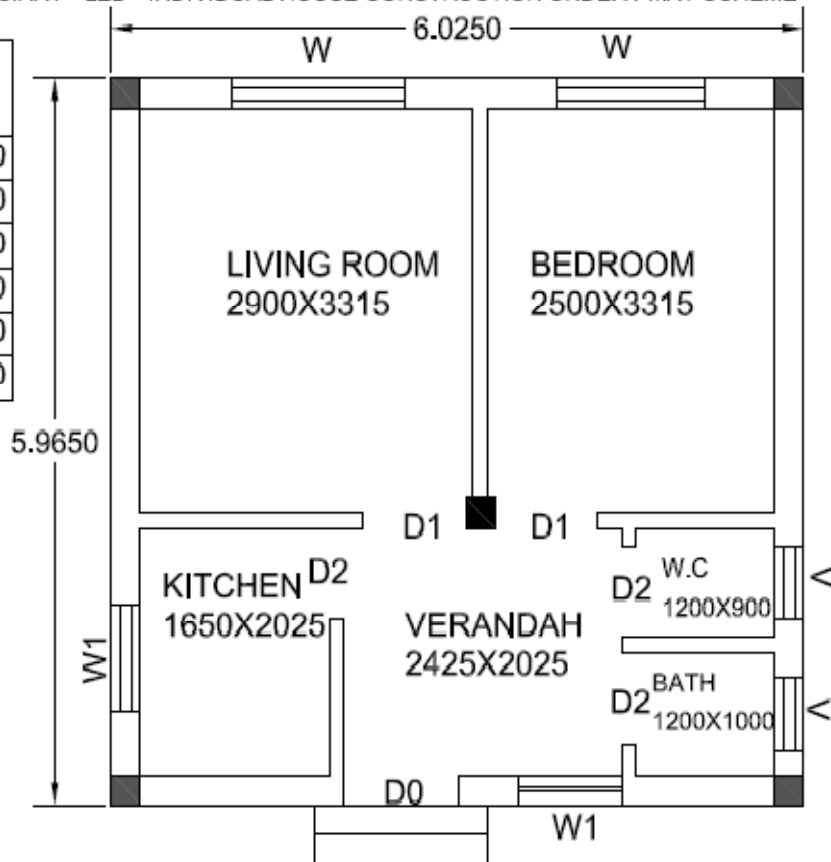

# Process Followed-PMAY(BLC)

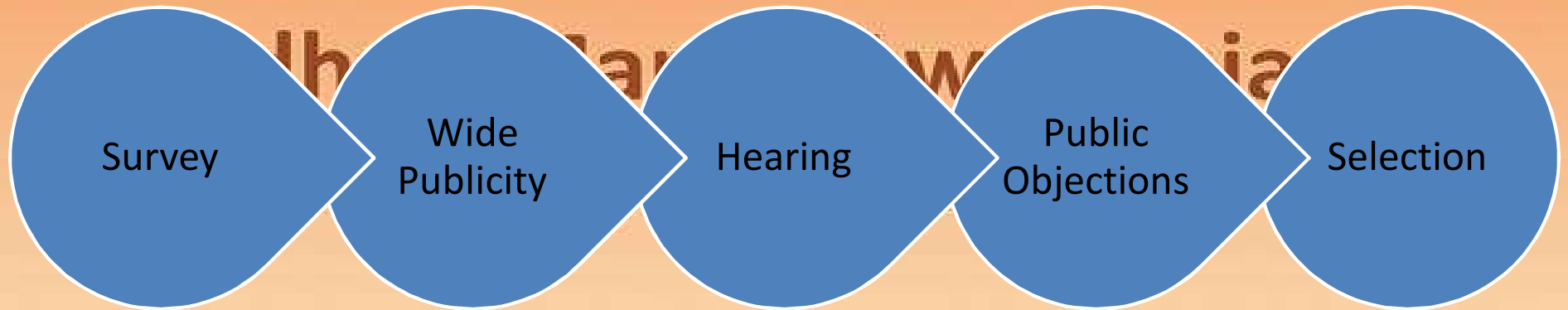

**Scheme Guidelines  
2015**

# Progress So Far-PMAY

BLC (PMAY)	Daman	Diu	Total
Sanctioned Houses	48	87	<b>125</b>
Completed Houses	19	40	<b>59</b>

AHP (PMAY)	Daman	Diu	Total
Sanctioned Project/Houses	1/39	1/260	2/299
Under Construction	1	1	2/299





















# Future Plan and Issues

## Two new PMAY-AHP projects

- Identification of Beneficiaries going on

## Issue of Migration

- Point of Discussion

**Thank You**